

## History of chalazion (two chalazia) on right eyelid

It took two months from onset of chalazion to cure.

Right eye vision changed to short-sightedness from presbyopic eye (long-sightedness). Therefore, right and left eye vision had been imbalanced even using prescription eye glasses during first 45 days.

Right shoulder ache sustained for 14 days as well.

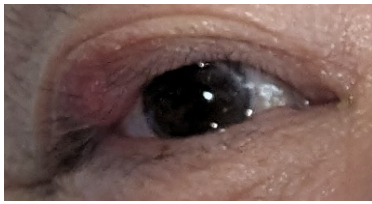

4/17/2024



4/18/2024



4/19/2024



4/21/2024



4/22/2024

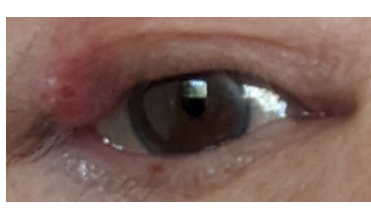

4/23/2024

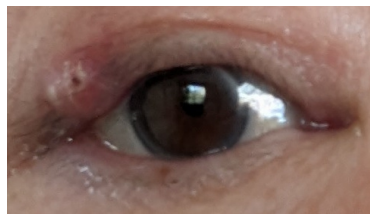

4/27/2024

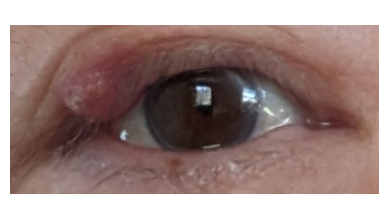

4/28/2024

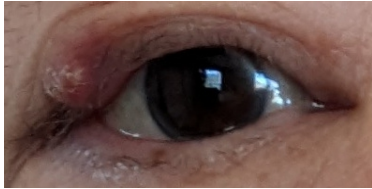

4/29/2024

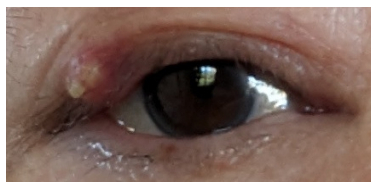

5/02/2024

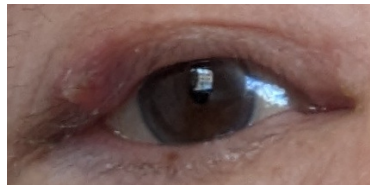

5/03/2024



5/04/2024



5/06/2024



5/08/2024



5/09/2024

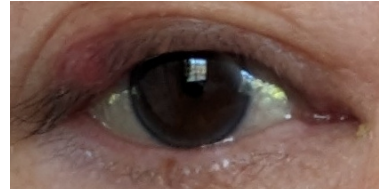

5/10/2024



5/11/2024



5/12/2024

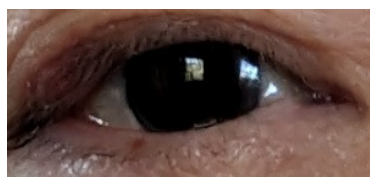

5/14/2024

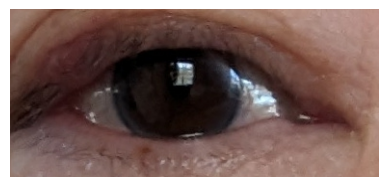

5/18/2024

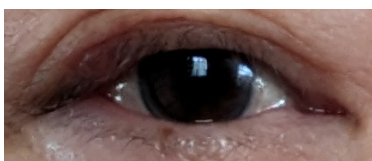

5/21/2024



5/23/2024

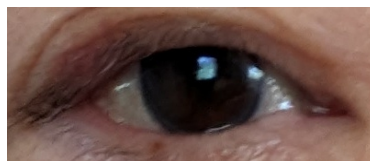

5/26/2024



5/31/2024



## Warmers



	Stye Eye Therapy Warming Compress	Home made warmer
<b>Applicable eyes</b>	1	2
<b>Availability</b>	Commercially available	Home made
<b>Material</b>	Plastic thermal storage gels + Cloth cover	Corns (for horse bait) + Cloth cover
<b>Heater</b>	Microwave	
<b>Weight (lb)</b>	0.1	0.5

In general, various eye treatment must be applied to two eyes equally in balance because brain tries to control each eye function in depth.

"Stye Eye Therapy Warming Compress" incurred right and left vision imbalance just after warming due to the single eye warming.

A home made warmer was comfortable warming whole area of two eyes at sleeping position getting natural gravity.

I was unable to recognize if the "warming compress" treatment have healing acceleration effect or not. Possibly, it is a way of placebo. Medical treatment is such a kind without sufficient proofs in general. Human body is an object which is eccentric, complex, and murky.